

KINGDOM OF SAUDI ARABIA  
Ministry of Education  
Al-Majmaah University  
Collage of Science Al-Zulfi  
Computer Science and Information



المملكة العربية السعودية  
وزارة  
التعليم  
جامعة  
المجمعة

# Survey System

*Graduation Project Submitted in Partial*

*Fulfillment of the requirements for the award of*

*The Bachelor degree*

By

Abdulaziz mowaffaq Alanazi

ID :341105861

Under Supervision

DR :Rafi Ullah

2017 - 2018

## ABSTRACT:

This article discusses some of the advantages and disadvantages of online survey research. Exploring current features and issues and constraints associated with services, such as online questionnaire features and services to facilitate the online survey, such as those offered by the online survey. The review shows that the current services for online survey can vary greatly in terms of available features and consumer costs, and restrictions. The researchers concluded that the online survey should be thoroughly evaluated research goals and research timeline and financial situation before choosing a particular service.

## Table of Contents

— Introduction .....	3
— Feasibility Study .....	4
— The idea of the project .....	5
— Survey steps .....	6
— User and system requirement document .....	7
— Users .....	9
— Functional requirements .....	10
— Use case explain.....	11
— Use case diagram.....	11
— Class diagram.....	15
— Sequence diagram.....	16
— Active diagram for Admin.....	17
— Active diagram for.....	18
— System Design .....	20
— Database Design.....	22
— Relational Database (RD).....	24
— Entity Relational Database (ERD).....	25
— Table Design .....	26
— Design Website .....	31

## Introduction

Surveys allows students to vote issues and needs wants and how the University can change this service to get better performance.

The University undertakes the following applicant and University-wide student surveys to provide current students with an opportunity to have their say about of university services . Results are used to identify strengths and weaknesses and to put in place changes to help improve the student of university services. A summary of each surveys findings is provided to department of Majmaa university and to students

## Feasibility study

For the past few years, the Internet has been used by many companies in conducting all sorts of studies all over the world.

Whether it is market or scientific research, the online survey has been a faster way of collecting data from the respondents as compared to other survey methods such as paper-and-pencil method and personal interviews. Other than this advantage, the web-based survey also presents other pros and benefits for anyone who wishes to conduct a survey. However, one should consider the drawbacks and disadvantages of an online survey method.

The idea of the project:

Project idea of students' satisfaction with the services provided by the university, improvement of these services and the treatment of deficiencies and the need for other services.

## A survey steps:

- \* Know all services
- \* Determine the services
- \* Create A questionnaire
- \* Test my questionnaire
- \* Get A good sample
- \* Collect the data
- \* Organize the data
- \* Weight the data
- \* Analyze the data
- \* Present the result

—  
—  
—  
—

# User and system requirement document

## 1) Project description

The following section contains the user and system requirements for the Survey website. The location is the meeting point of the survey, both students and services. Users can read and answer questions regarding the services provided by the University of Majmaa.

The Website will be divided into two main sections. The first is the development of questions for services clearly provided by the University of Majmaa where users can log in to the website and answer questions created by the system administrator. In addition, a note is available on the service provided by the University of Majmaa to improve the service as well as the satisfaction of students for each service and perhaps add graphs chart.



## Users

Survey site users who wish to answer questionnaires provided for university services or users. Users can act as both university and students while using the survey site. Users use their accounts to log on to the survey site. Any user of the app can act as:

- Students is anyone who has an account and benefits from the services of the University of Majmaa
- System administrator responsible for the development of questionnaires and extract the results of the system to work on improving these services Department : Anlyze data and update the services

## Definitions :

To avoid ambiguity and to facilitate a good understanding of this report, the terms used are frequent such as the following table.

<b>User's</b>	<b>DEFINITION</b>
<b>Student</b>	Any person that owns account and can log in the Survey website.
<b>Administrator</b>	Any person that development of questionnaires and extract the results .
<b>Department</b>	Anlyze data and update the services

## **2) Functional requirements General website requirements Login:**

Since all the operations that can be done using the website requires the student and administrator to be logged in, they can use the login forms For this matter, the server retrieves his info. If he has never logged to the website before, a new account must be created for student.

### **Modify profile information**

All users can modify their profile information. The profile information contain: name, phone number, email, faculty in University. The user can easily edit these information in order to be contacted and recognized.

### **Questionnaire :**

The questions must be clear and answer the questions only one of the multiple choices for easy answer and each question reflects one of the services available at the University of Majmaa.

## Use Case Diagram :

A use case is a methodology used in system analysis to identify, clarify, and organize system requirements. The use case is made up of a set of possible sequences of interactions between systems and users in a particular environment and related to a particular goal.

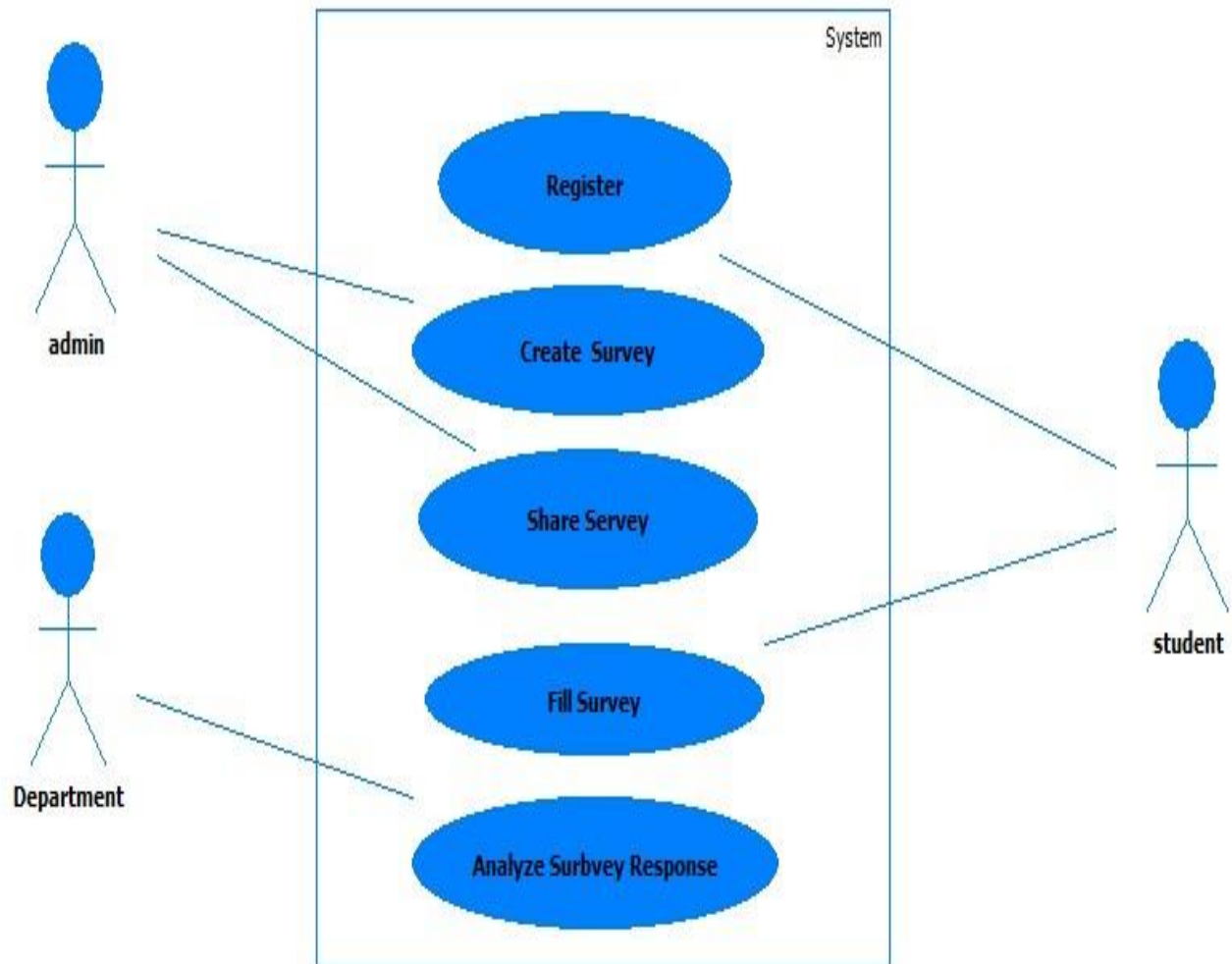

## **Actors**

**Administrator:** The person who prepares the surveys and share it with the registered users via mail.

**Department:** The person who analyzes and prepares reports on the filled surveys

**Student:** Is the actual and user who fills the survey forms after getting them via mail.

## **Actions**

**Register:** The user registers to the website initially

**Create Survey:** The administrator creates the survey

**Share Survey:** Once the survey creates Admin shares this survey with end users

**Fill Survey:** End user fills and sends the response.

**Analyze Surveys:** once the survey responses start getting Manage can start analyzing them on different parameters

## Creating a Question Survey :

Primary Actor: Admin (the User)

Goal: Creating a survey

1. User chooses the survey form
2. The website starts a new survey
3. User enters the question that he wants answered.
4. User chooses the format for responses (i.e. Multiple Choice)
5. User adds answer choices
6. User selects configurations for the survey
7. User submits and distributes the survey to takers .

## **Taking Question Survey**

**Primary Actor:** student (the User)

**Goal:** Taking and submitting a Survey

1. User retrieves the survey (by clicking a link in an email and login website survey . etc)
2. User clicks on their choice for a response
3. User submits the survey.
4. User is redirected to a results page (if one exists)

## **Taking Question Survey:**

**Primary Actor:** department (the User)

**Goal:** analyzing the data of Survey

1. User taking result and try find the best service .



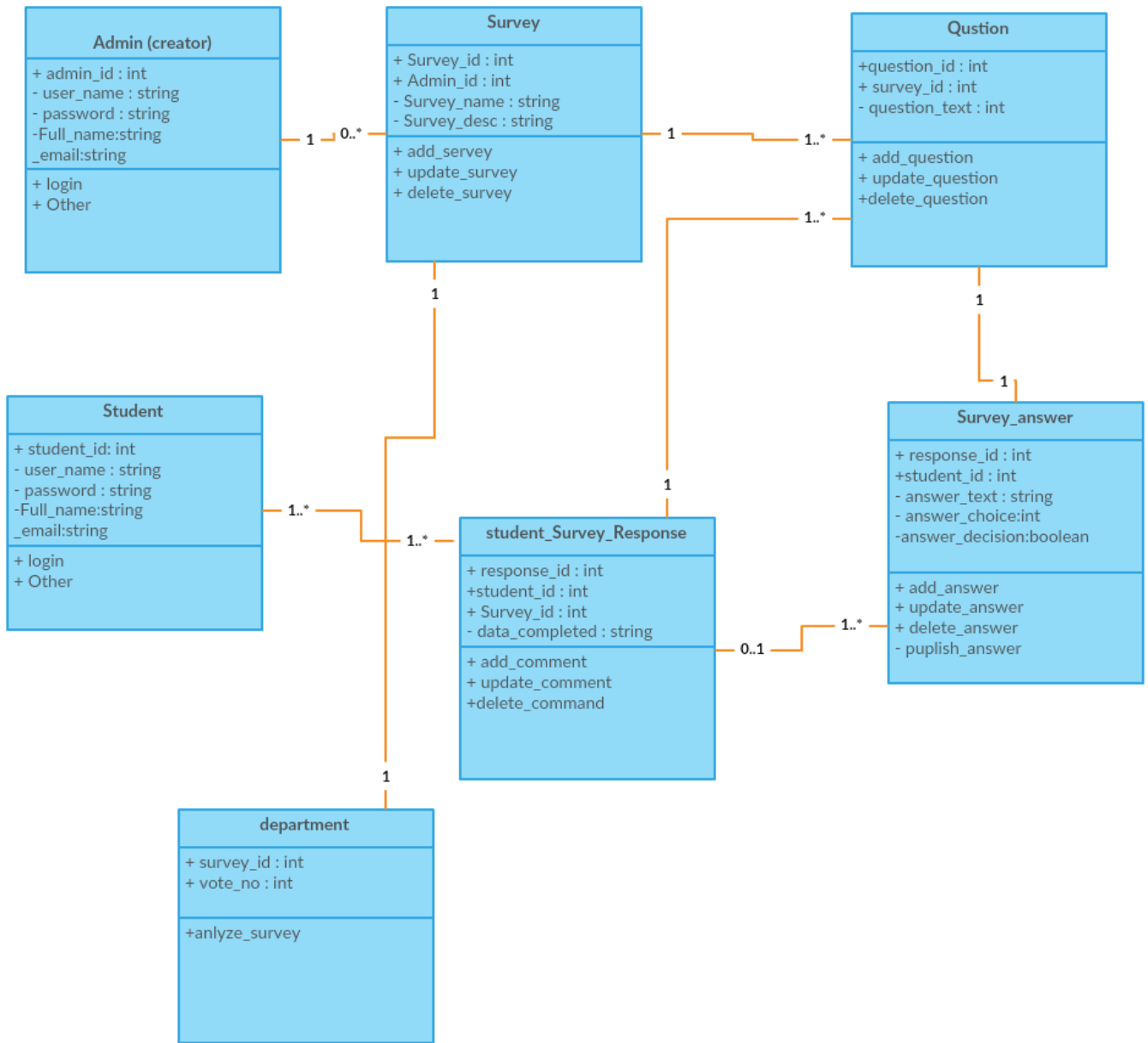

Sequence diagram for Admin

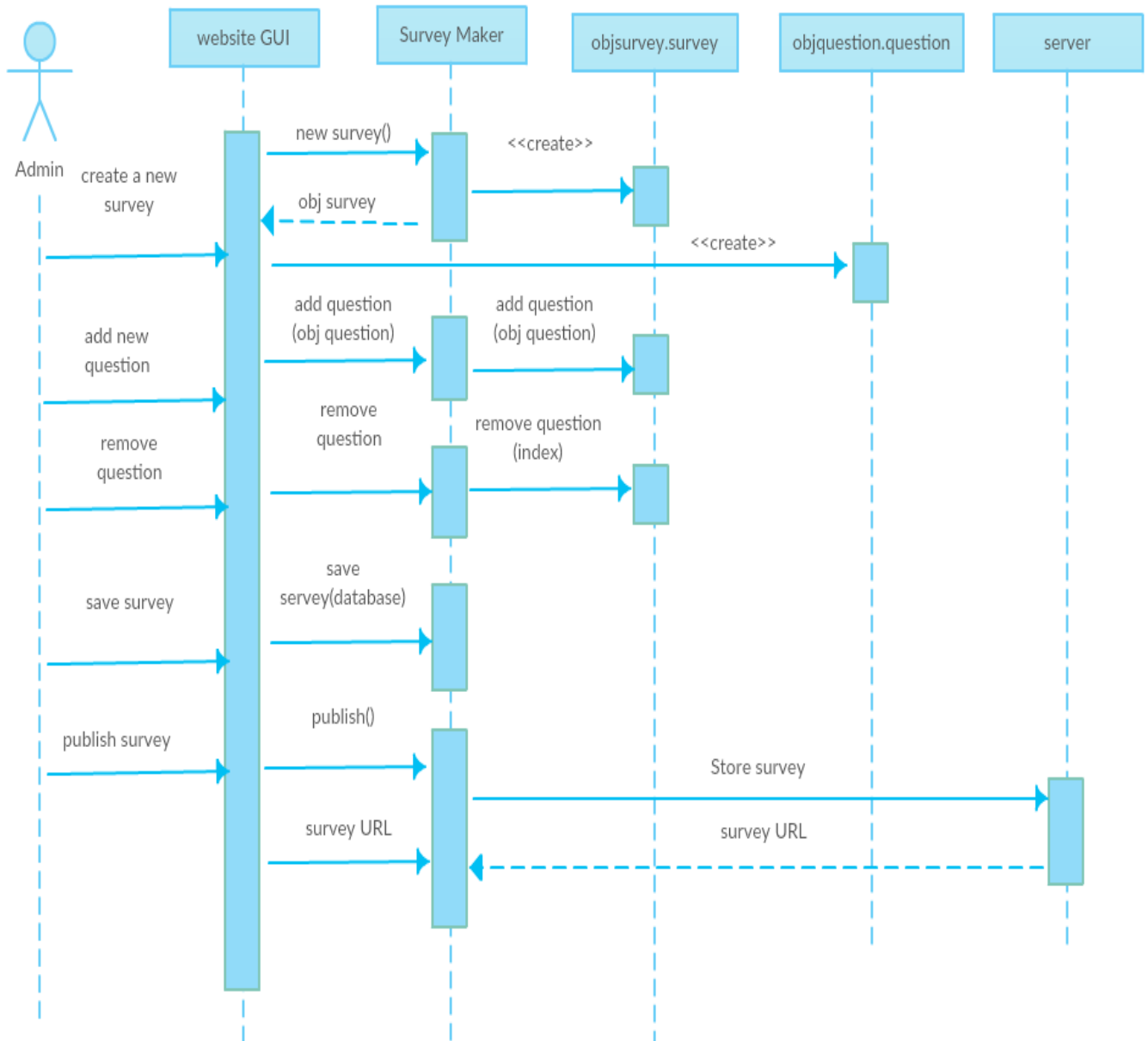

## Active diagram for Admin

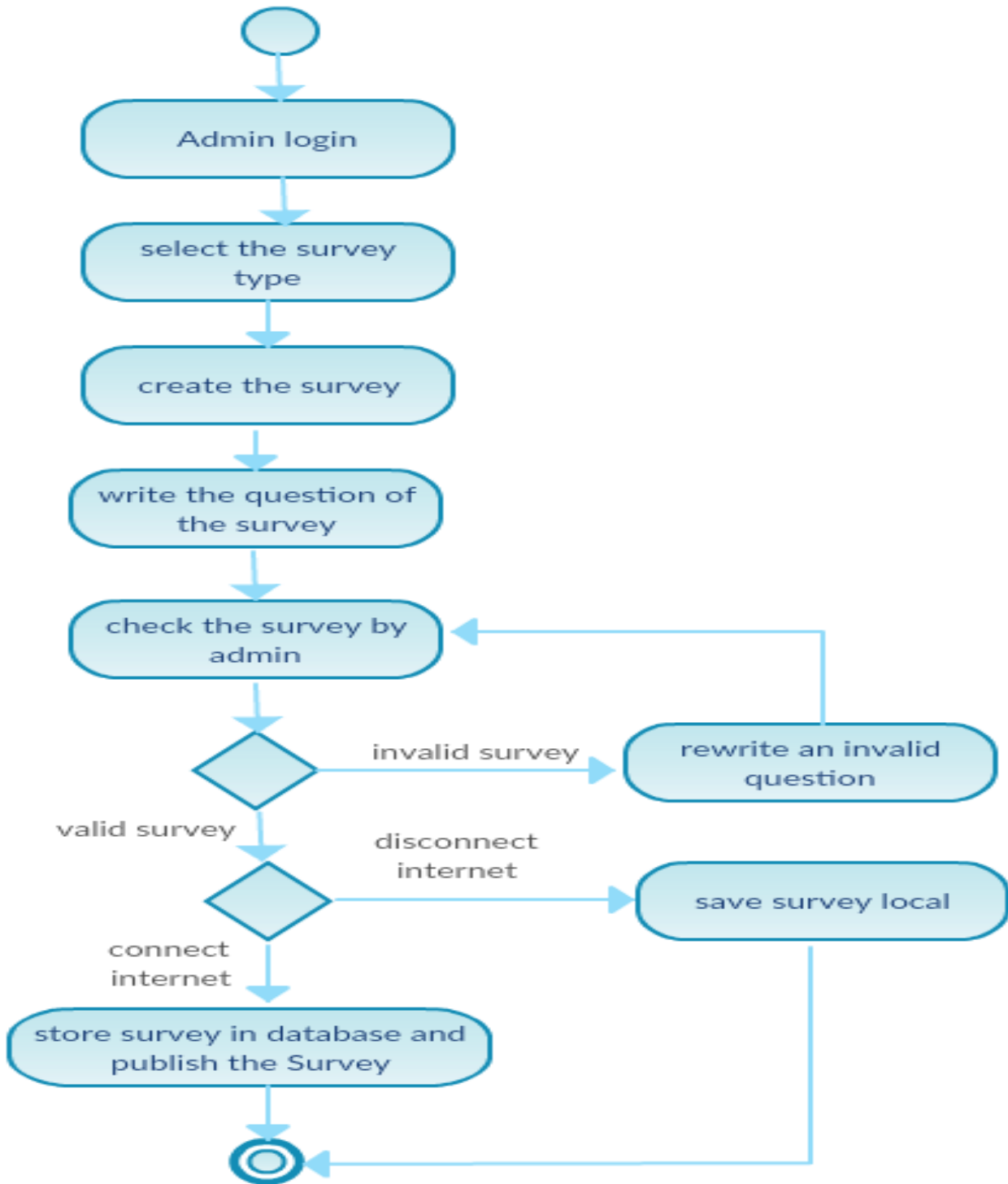

## Active diagram for Student

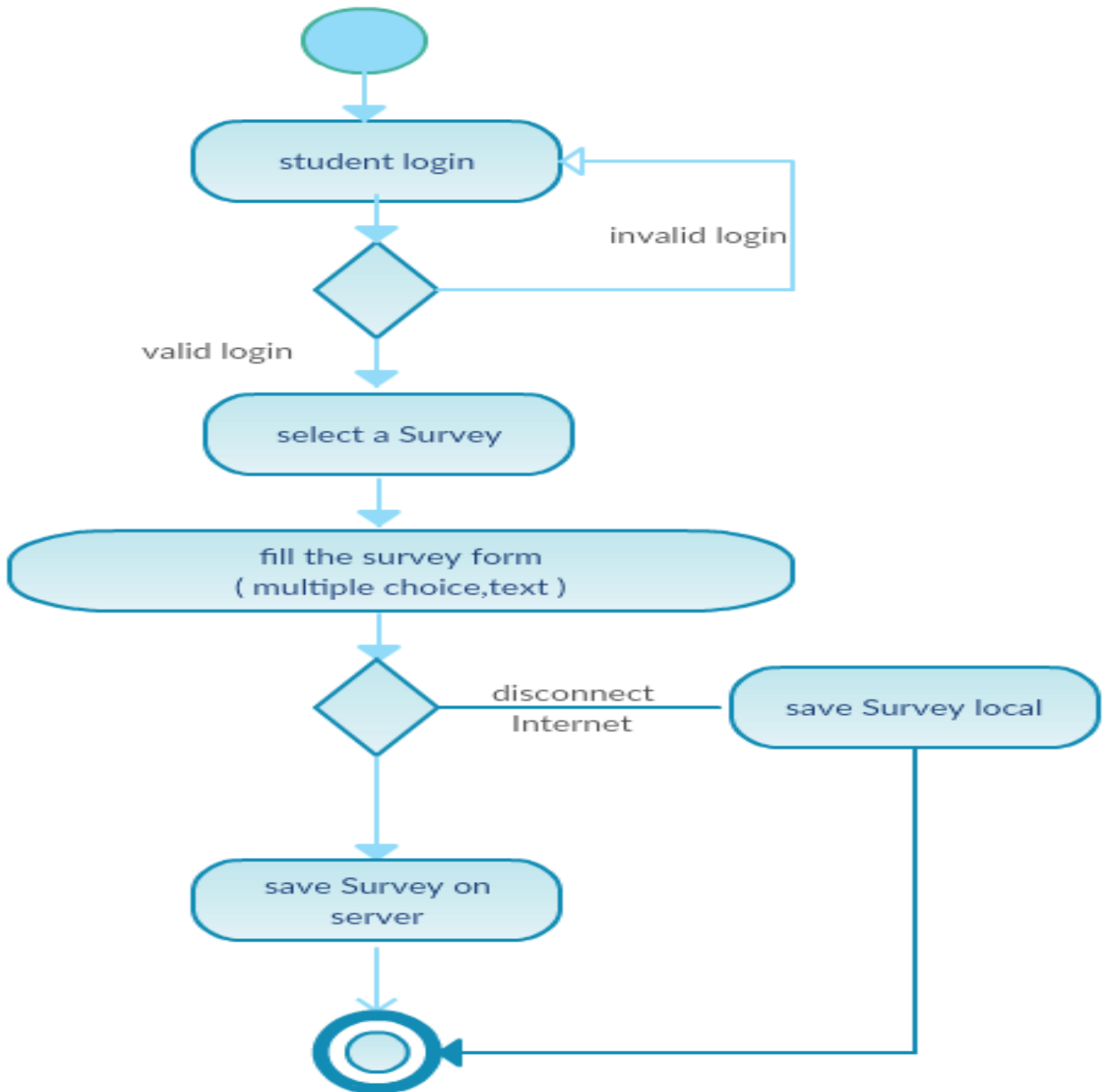

# *SYSTEM DESIGN*

## **Design:**

A database is usually a fundamental component of the information system, especially in business oriented systems. Thus database design is part of system development. The following picture shows how database design is involved in the system development lifecycle.

The phases in the middle of the picture (Database Design, Database Implementation) are the phases that you concentrate on in the Database Design course. The other phases are briefly described. They are part of the contents of the Systems Analysis and Design courses, for example.

There are various methods of how the different phases of information system design, analysis and implementation can be done. Here the main tasks or goals are described but no method is introduced.

## **Database design:**

The process of constructing a model of the data used in an enterprise independent of all physical consideration ,(important entities, relationship,

And attributes)

### **The database design phase is divided into three steps:**

#### **- conceptual database design:**

In the conceptual database design phase, the model of the data to be used independent of all physical considerations is to be constructed. The model is based on the requirements specification of the system.

#### **- logical database design:**

In the logical database design phase, the model of the data to be used is based on a specific data model, but independent of a particular database management system is constructed. This is based on the target data model for the database e.g. relational data model.

## **- physical database design:**

In the physical database design phase, the description of the implementation of the database on secondary storage is created.

The base relations, indexes, integrity constraints, security, etc. are defined using the SQL language.

**Entity** : Real-world object distinguishable from other object

**Relation** : A table with columns and rows.

**Attribute**: A named column of a relation .

**Relational database** : A collection of normalized tables

## **Database Management System Selection:**

This is an optional phase. When there is a need for a new database management system (DBMS), this phase is done. DBMS means a database system like Access, SQL Server, MySQL, Oracle.

## **Application Design:**

In the application design phase, the design of the user interface and the application programs that use and process the database are defined and designed.



## Relational Database (RD)

Survey	
PK	SurveyID
	Surver_desc
	Survey_intdate
	Survey_enddate
	Is_publish

Question	
PK	QuestionID
	Question_desc
	Is_publish

Survey Question	
PK,FK1	SurveyID
PK,FK2	QuestionID

answerSurvey_Question	
PK,FK1	SurveyID
PK,FK2	QuestionID
	RemarkansID

Remark_answer	
PK	RemarkansID
	Answer text

Users	
PK	UserID
	Username
	Password
	Fullname
	Email
	Phonenumber
	Usertype

Survey_answer	
PK,FK2	SurveyID
PK,FK2	QuestionID
PK,FK2	RemarkansID
PK,FK1	UserID

## Entity Relational Database (ERD)

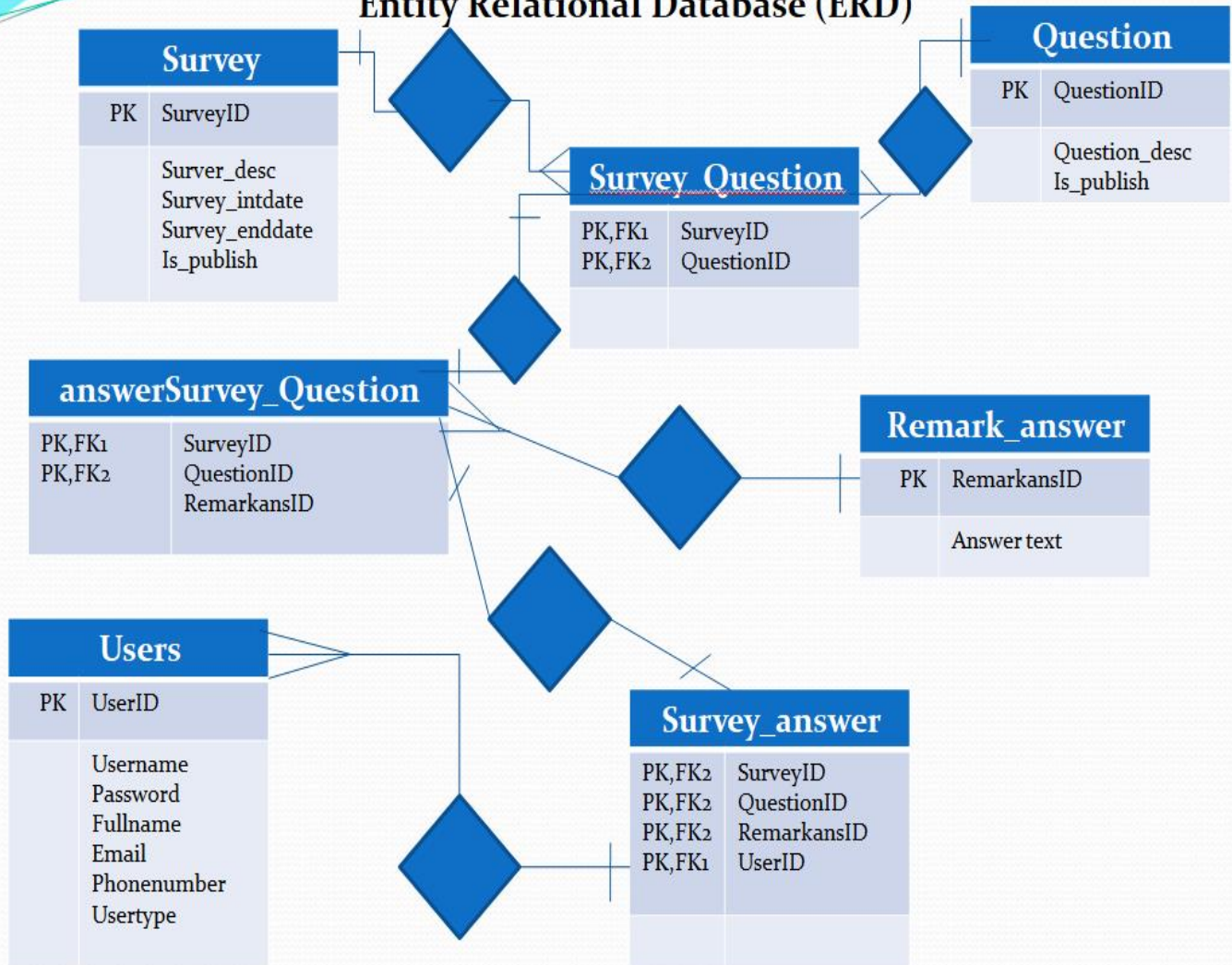

## Table Survey

Survey		
note	Column name	Data type
PK	SurveyID	Integer
	Surver_desc	String
	Survey_intdate	Date
	Survey_enddate	Date
Yes/no	Is_publish	Boolean

## Table Question

Question		
note	Column name	Data type
PK	QuestionID	Integer
	Question_desc	String
Yes/no	Is_publish	Boolean

## Table Survey Question

Question		
note	Column name	Data type
PK,FK <sub>1</sub>	SurveyID	Integer
PK,FK <sub>2</sub>	QuestionID	Integer

## Table Remark answer

Remark_answer		
note	Column name	Data type
PK	RemarkansID	Integer
	Answer text	String

## Table answerSurvey Question

answerSurvey_Question		
note	Column name	Data type
PK,FK1	SurveyID	Integer
PK,FK2	QuestionID	Integer
PK,FK2	RemarkansID	Integer

## Table Users

### Remark\_answer

note	Column name	Data type
PK	UserID	Integer
	Username	String
	Password	String
	Fullname	String
	Email	String
	Phonenumber	String
Admin/Student/department	Usertype	Integer

## Table Survey\_answer

Survey_answer		
note	Column name	Data type
PK,FK1	SurveyID	Integer
PK,FK2	QuestionID	Integer
PK,FK2	RemarkansID	Integer
PK,FK1	UserID	Integer



# Design Website

## Component my website:

website consist of two main component :

### 1- Front end component

In front end component I build the interface customer or guest use.

### 2- Backend component

In backend component I build the interface admin use.

## Front end component interface:

Consist of many pages to show by customer or guest

### 1- Home page



### 2- Login and register page

### 3- Show menu of many survey

### 4- Question of survey

### 5- My account page

## Programs use to build my website

apache server to build database and execute PHP code.	 Apache HTTP Server
Code editor to build my pages of website	 Adobe Dreamweaver CC



## First build home page :

Home page consist of many sections

- Header section **and** Menu bar section **and** Logo of survey section

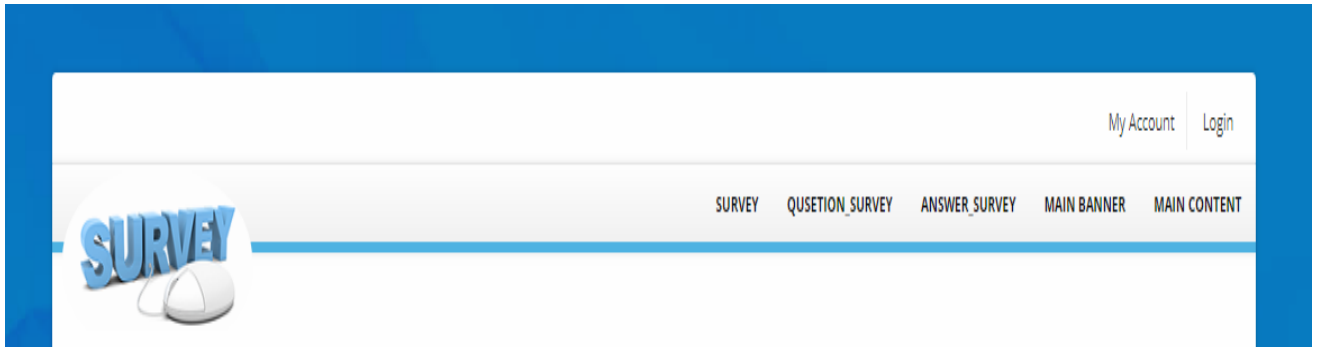

- Banner show section:

text here text here text here text here text here text here text here text here text here text here text here text here text here text here text here .



text here text here text here text here text here text here text here text here text here text here text here text here text here text here text here text here .

text here text here text here text here text here text here text here text here text here text here text here text here text here text here text here text here .



text here text here text here text here text here text here text here text here text here text here text here text here text here text here text here text here .  
here text here text here text here text here text here text here text here .

- Footer section

# Login and Register page

**LOGIN OR REGISTER**

**LOGIN FORM**  

Username

Username

[Sign into your account](#)

---

[Recover your username or password](#)

**REGISTER FORM**  

FullName

Username

Password:

Email address:

jawal number

[Sign up to Register](#)

previous page contain two selection :

- 1- First selection login means the customer is record in database in my Survey
- 2- Second selection Register means the customer is guest and not record in my Database in my Survey.

Create database and table by mysql.

Step to create database : restaurant

- 1- In browser write localhost



2- Choose phpMyAdmin Database Manager version 4.6.

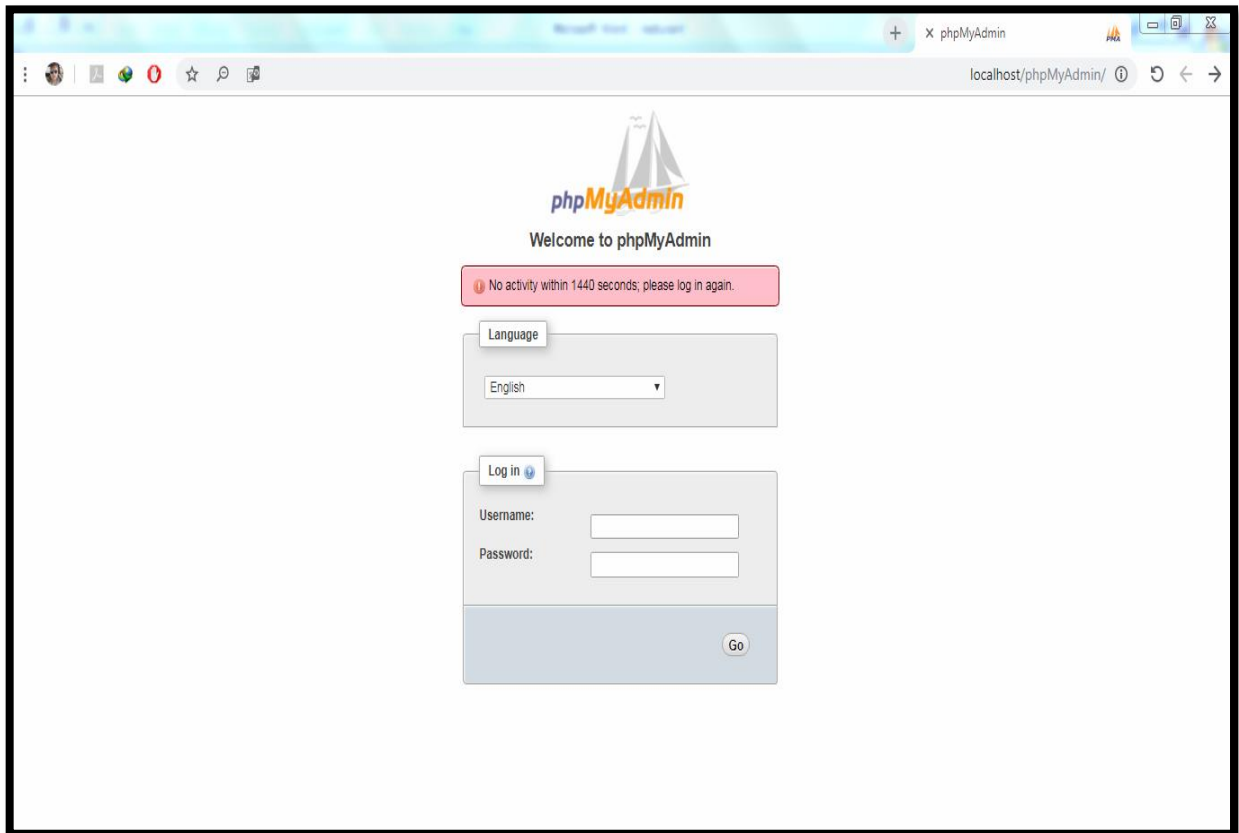

3- Write username and password to login a localhost .

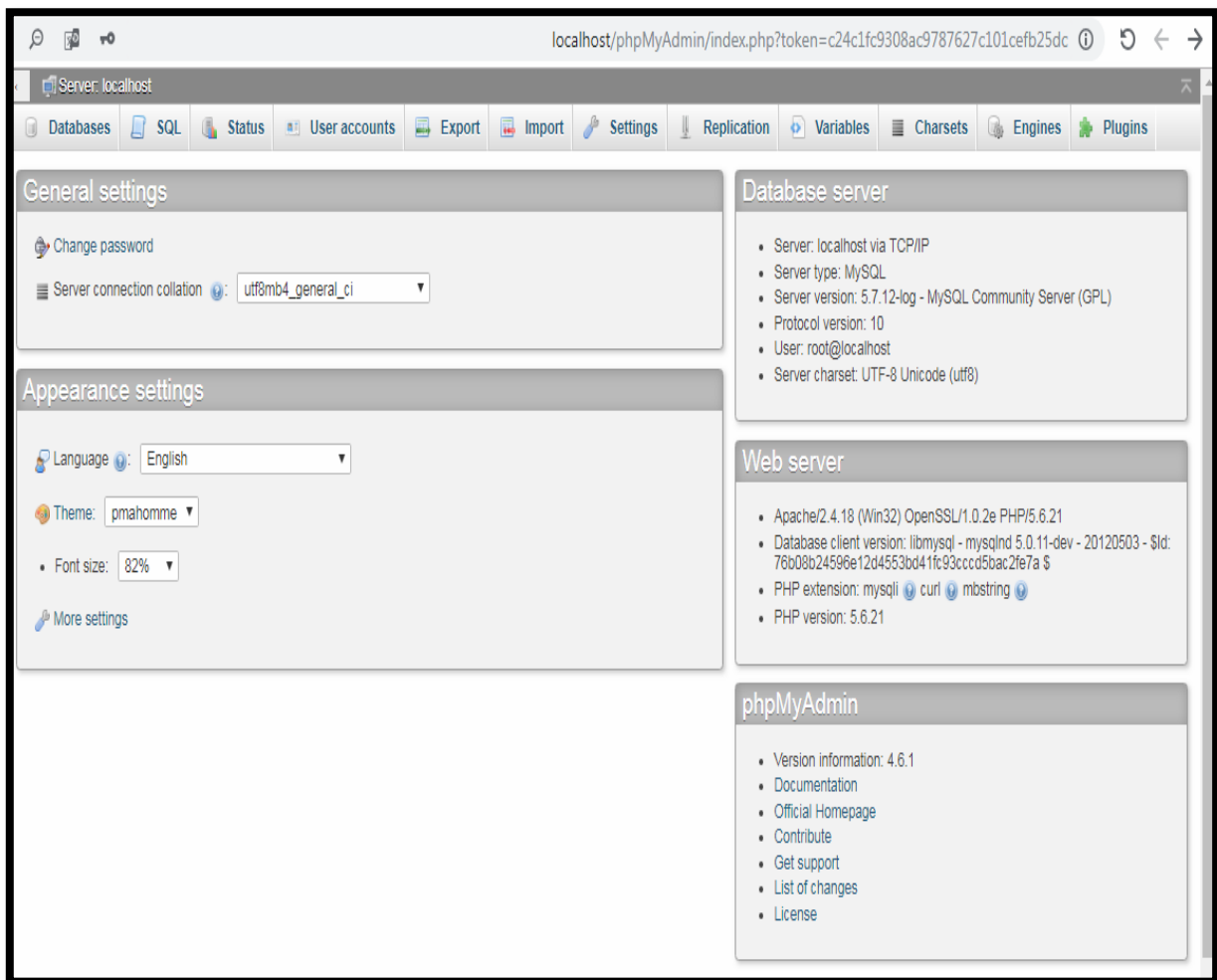

4- and click new to create database Survey2018.

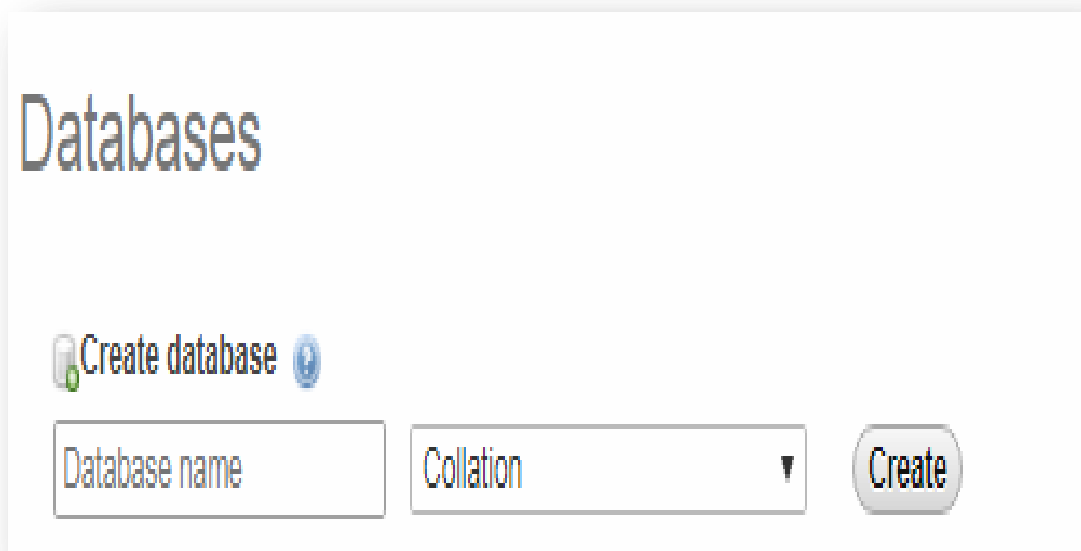

Write Database name : **survey2018** and choose collation : **utf8\_general\_ci**  
5- in left side show survey database click it.

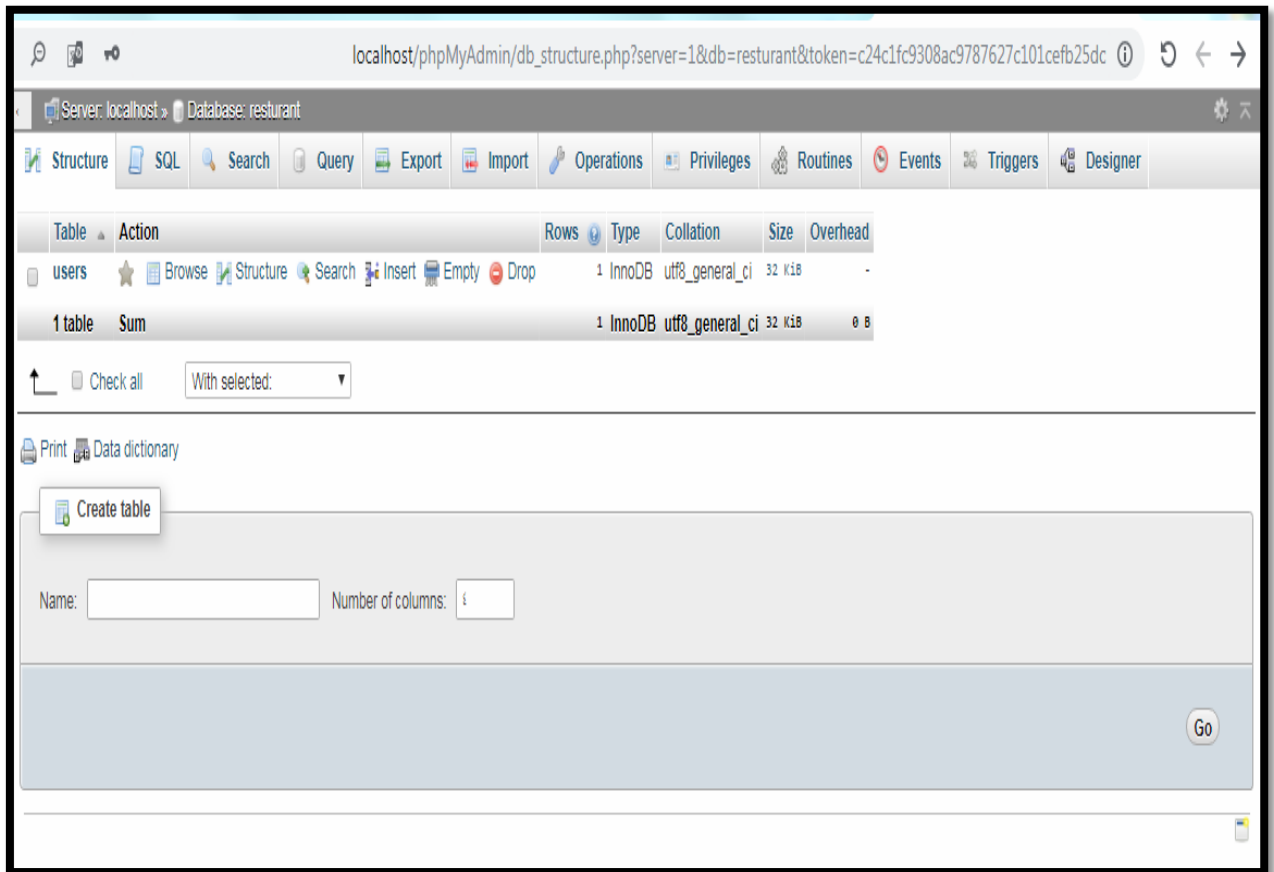

6- Write table name :user and number of fields in this table .

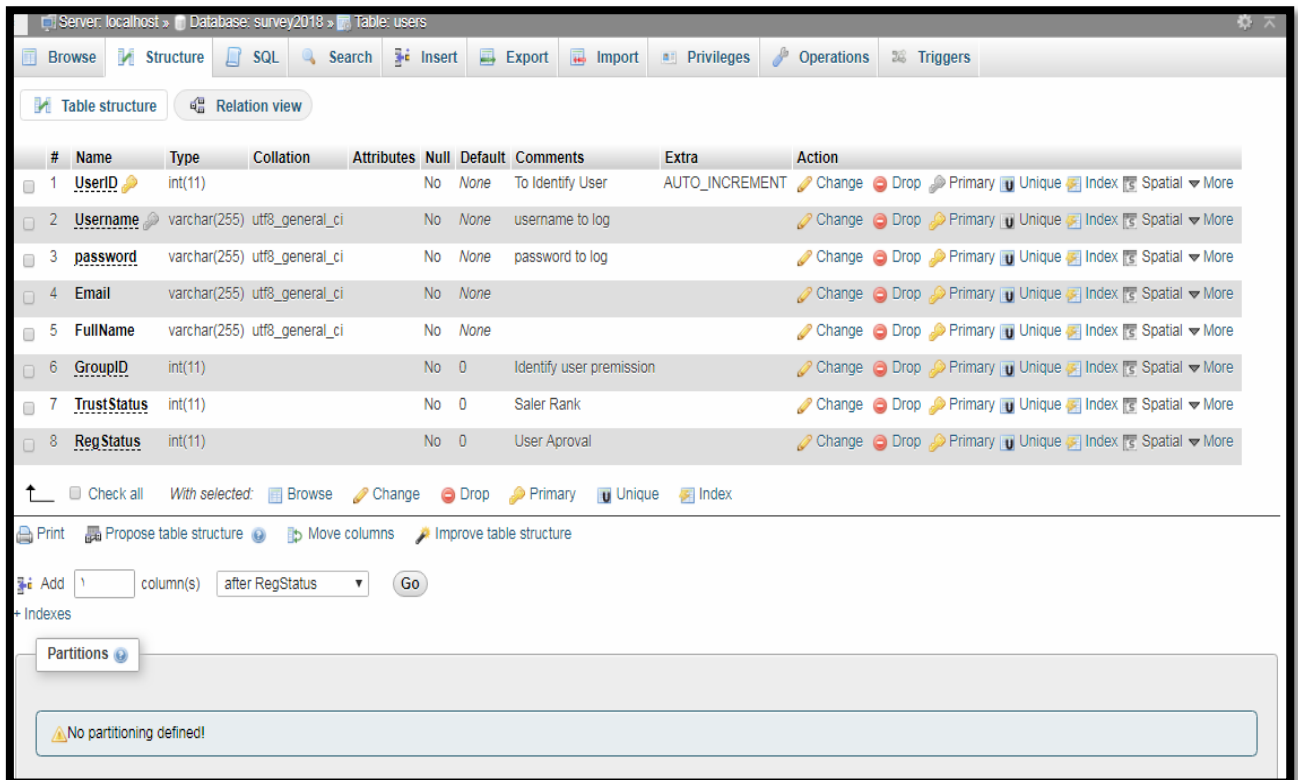



7- Write table name: banner and number of fields in this table .

Server: localhost » Database: survey2018 » Table: banner

Table structure | Relation view

#	Name	Type	Collation	Attributes	Null	Default	Comments	Extra	Action
1	imgID	int(11)			No	None		AUTO_INCREMENT	Change Drop Primary Unique Index More
2	textImg	mediumtext	utf8_general_ci		Yes	NULL	image address1		Change Drop Primary Unique Index More
3	imgPath	longtext	utf8_general_ci		No	None	image path		Change Drop Primary Unique Index More

Check all With selected: Browse Change Drop Primary Unique Index

Print Propose table structure Move columns Improve table structure

Add \ column(s) after imgPath Go

+ Indexes

8- Write table name : surveycontent

Server: localhost » Database: survey2018 » Table: surveycontent

Table structure | Relation view

#	Name	Type	Collation	Attributes	Null	Default	Comments	Extra	Action
1	imgID	int(11)			No	None		AUTO_INCREMENT	Change Drop Primary Unique Index More
2	textImg	mediumtext	utf8_general_ci		Yes	NULL			Change Drop Primary Unique Index More
3	imgPath	longtext	utf8_general_ci		No	None			Change Drop Primary Unique Index More

Check all With selected: Browse Change Drop Primary Unique Index

Print Propose table structure Move columns Improve table structure

Add \ column(s) after imgPath Go

9- Write table name : survey

Server: localhost » Database: survey2018 » Table: survey

Browse Structure SQL Search Insert Export Import Privileges Operations Triggers

Table structure Relation view

#	Name	Type	Collation	Attributes	Null	Default	Comments	Extra	Action
1	surveyID	mediumint(9)			No	None		AUTO_INCREMENT	Change Drop Primary Unique Index More
2	UserID	mediumint(9)			No	None			Change Drop Primary Unique Index More
3	surveyName	varchar(300)	utf8_general_ci		No	None			Change Drop Primary Unique Index More
4	surveyDesc	varchar(300)	utf8_general_ci		No	None			Change Drop Primary Unique Index More

Check all With selected: Browse Change Drop Primary Unique Index

Print Propose table structure Move columns Improve table structure

Add \ column(s) after surveyDesc Go

## 10- Write table name : survquestion

Server: localhost » Database: survey2018 » Table: survquestion

Browse Structure SQL Search Insert Export Import Privileges Operations Triggers

Table structure Relation view

#	Name	Type	Collation	Attributes	Null	Default	Comments	Extra	Action
1	questionID	mediumint(9)			No	None		AUTO_INCREMENT	Change Drop Primary Unique Index More
2	surveyID	mediumint(9)			No	None			Change Drop Primary Unique Index More
3	questionText	mediumtext	utf8_general_ci		No	None			Change Drop Primary Unique Index More

Check all With selected: Browse Change Drop Primary Unique Index

Print Propose table structure Move columns Improve table structure

Add \ column(s) after questionText Go



## 11-Write table name : surveyanswer

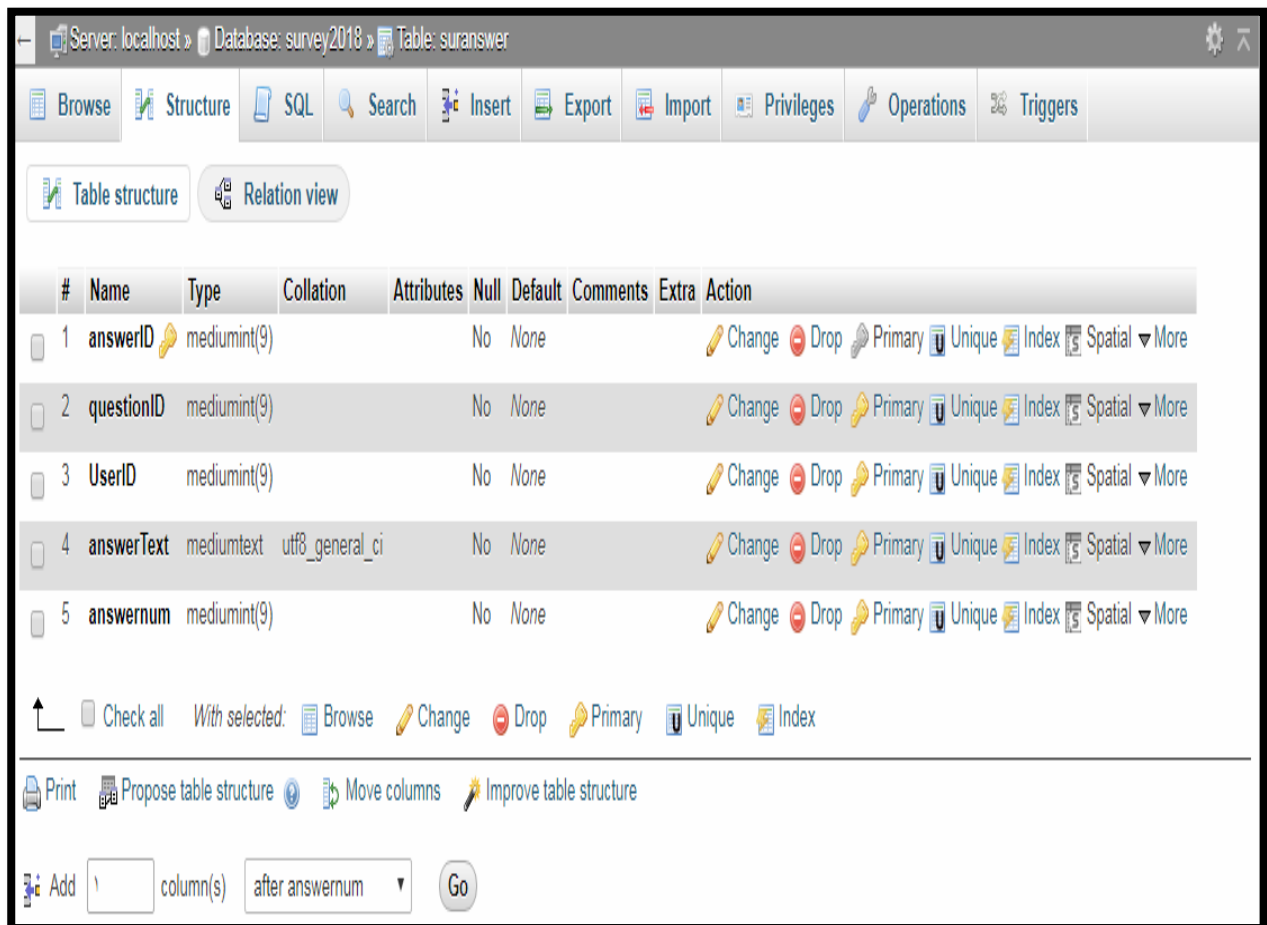

Server: localhost » Database: survey2018 » Table: suranswer

Table structure

#	Name	Type	Collation	Attributes	Null	Default	Comments	Extra	Action
1	answerID	mediumint(9)			No	None			Change Drop Primary Unique Index Spatial More
2	questionID	mediumint(9)			No	None			Change Drop Primary Unique Index Spatial More
3	UserID	mediumint(9)			No	None			Change Drop Primary Unique Index Spatial More
4	answerText	mediumtext	utf8_general_ci		No	None			Change Drop Primary Unique Index Spatial More
5	answernum	mediumint(9)			No	None			Change Drop Primary Unique Index Spatial More

Check all With selected: Browse Change Drop Primary Unique Index

Print Propose table structure Move columns Improve table structure

Add 1 column(s) after answernum Go

## User interface with Admin

The control panel uses from Admin in website

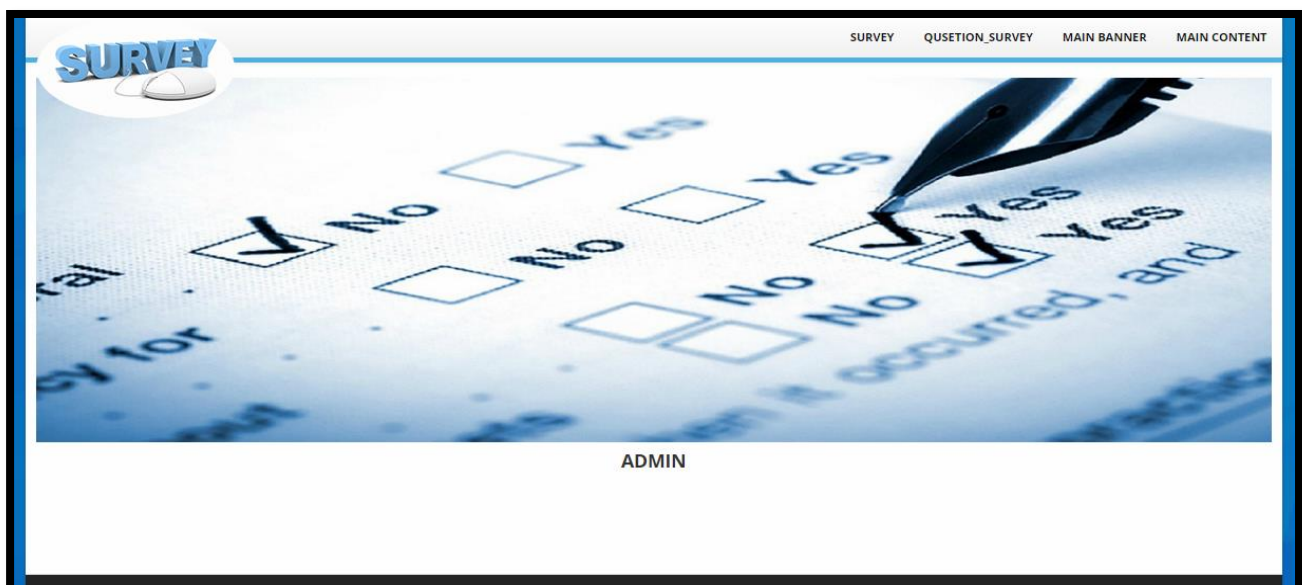

An image above contain bar menu to control website

Survey question\_Survey Main\_banner Main\_content

If we click main banner show

- Addbanner

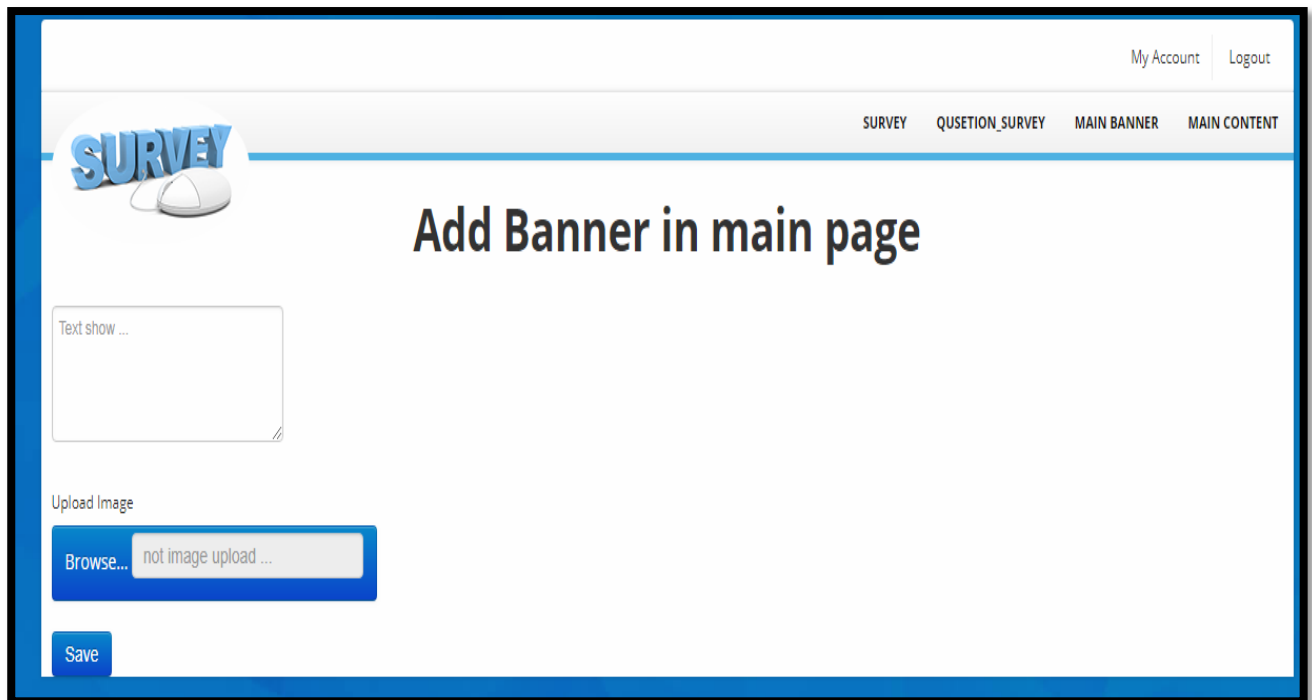

The screenshot shows a web application interface for adding a banner. At the top right, there are links for 'My Account' and 'Logout'. Below these are navigation tabs: 'SURVEY', 'QUESTION\_SURVEY', 'MAIN BANNER', and 'MAIN CONTENT'. The 'MAIN BANNER' tab is selected. The main heading is 'Add Banner in main page'. Below the heading is a text input field labeled 'Text show ...'. Underneath is an 'Upload Image' section with a 'Browse...' button and a placeholder text 'not image upload ...'. At the bottom left of the form is a 'Save' button.

- Bannershow

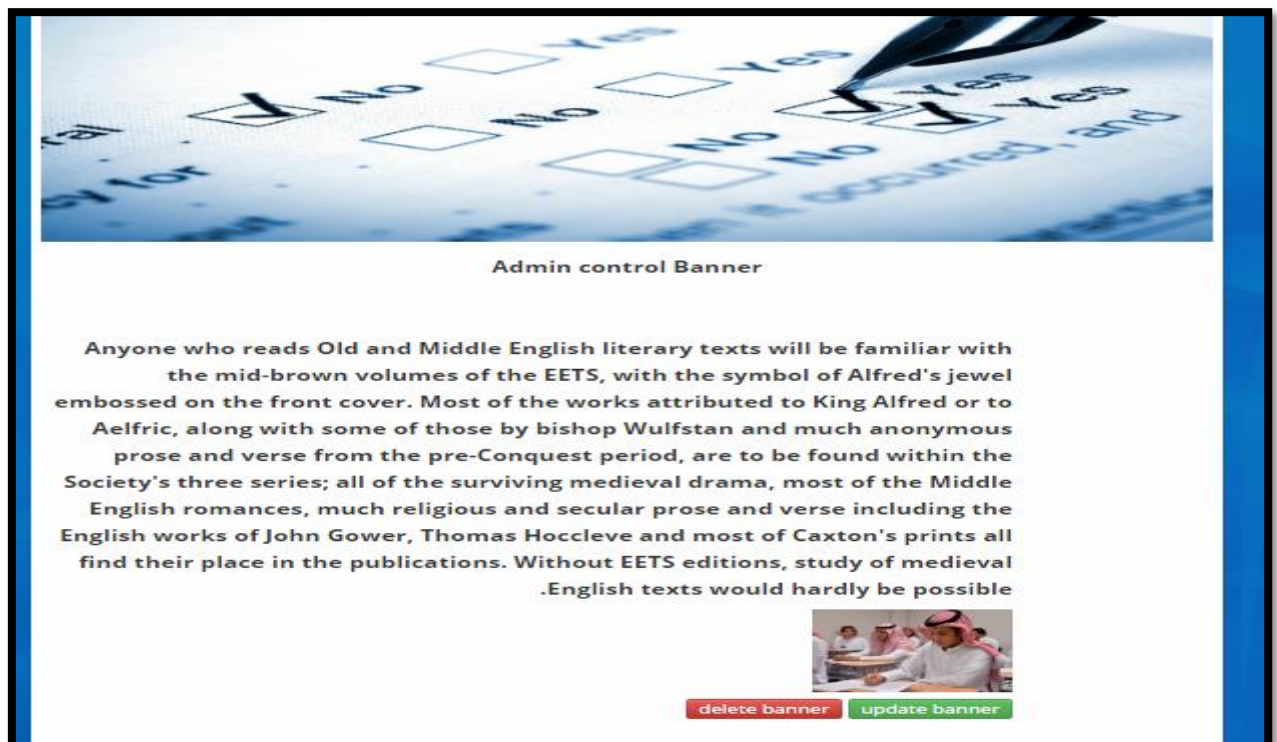

The screenshot shows the 'Admin control Banner' page. At the top is a banner image showing a close-up of a survey form with 'Yes' and 'No' options and a pen writing on it. Below the image is the title 'Admin control Banner'. The main content is a text area with the following text: 

Anyone who reads Old and Middle English literary texts will be familiar with the mid-brown volumes of the EETS, with the symbol of Alfred's jewel embossed on the front cover. Most of the works attributed to King Alfred or to Aelfric, along with some of those by bishop Wulfstan and much anonymous prose and verse from the pre-Conquest period, are to be found within the Society's three series; all of the surviving medieval drama, most of the Middle English romances, much religious and secular prose and verse including the English works of John Gower, Thomas Hoccleve and most of Caxton's prints all find their place in the publications. Without EETS editions, study of medieval .English texts would hardly be possible

 At the bottom right of the text area are two buttons: 'delete banner' (red) and 'update banner' (green). Below the buttons is a small thumbnail image of a person in traditional Middle Eastern attire.

If we click update banner allow me to update image-text and show



تعديل بيانات البانر

Anyone who reads Old and Middle English literary texts will

Upload Image

Browse... themes/images/carousel/154169

Save



**SURVEY**

If we click main content show

- Add content

My Account Logout

**SURVEY** SURVEY QUESTION\_SURVEY MAIN BANNER MAIN CONTENT

content in main page

Text show ...

Upload Image

Browse... not image upload ...

Save



- Show content

As its name states, EETS was begun as a 'club', and it retains certain features of that even now. It has no physical location, or even office, no paid staff or editors, but books in the Original Series are published in the first place to satisfy subscriptions paid by individuals or institutions. This means that there is need for a regular sequence of new editions, normally one or two per year; achieving that sequence can pose problems for the Editorial Secretary, who may have too few or too many texts ready for publication at any one time.

Details on a separate sheet explain how individual (but not institutional) members can choose to take certain back volumes in place of the newly published volumes against their subscriptions. On the same sheet are given details about the very advantageous discount available to individual members on all back numbers



[deletecontent](#) [update content](#)

If we click update content allow me to update image-text and show



**update Main content**

As its name states, EETS was begun as a 'club', and it retains

Upload Image

Browse... themes/images/content/1541844

save



If we click Survey choose from two option

- Add survey

My Account Logout

SURVEY QUESTION\_SURVEY MAIN BANNER MAIN CONTENT

# SURVEY

## Add Survey

Enter your survey name

Enter your survey description

Save

SURVEY

text here text here text here text here text here text here text here text here text here text here text here text here text here .  
here text here text here text here text here text here text here text here .

- Show Survey

### Admin control Survey

kaftria in majmma'a university

show the kaftria majmaa

delete Survey update Survey

If we click update Survey allow to rename Survey name and description



**Admin update Survey**

If we click question\_Survey choose from two option

- Add question survey

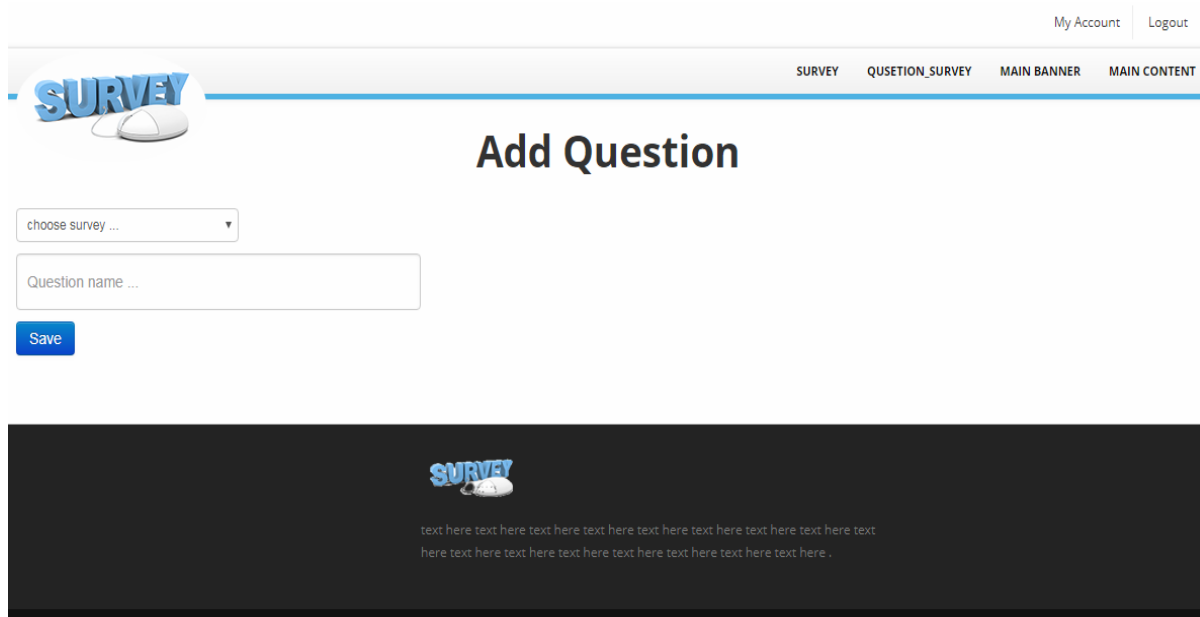

My Account Logout

SURVEY Qusetion\_Survey MAIN BANNER MAIN CONTENT

**SURVEY**

**Add Question**

choose survey ...

Question name ...

**SURVEY**

text here text here text here text here text here text here text here text here text here  
here text here text here text here text here text here text here text here .



- Show question Survey

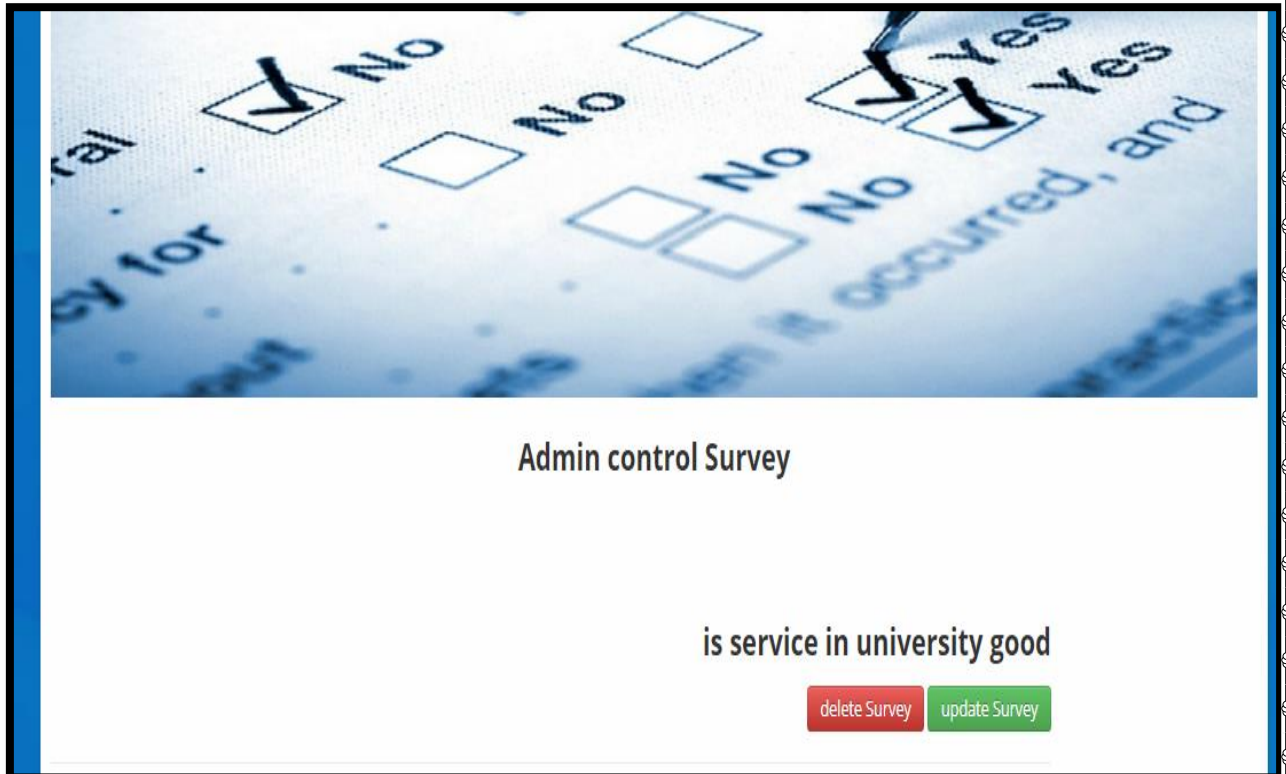

If we click update question allow to rename question name

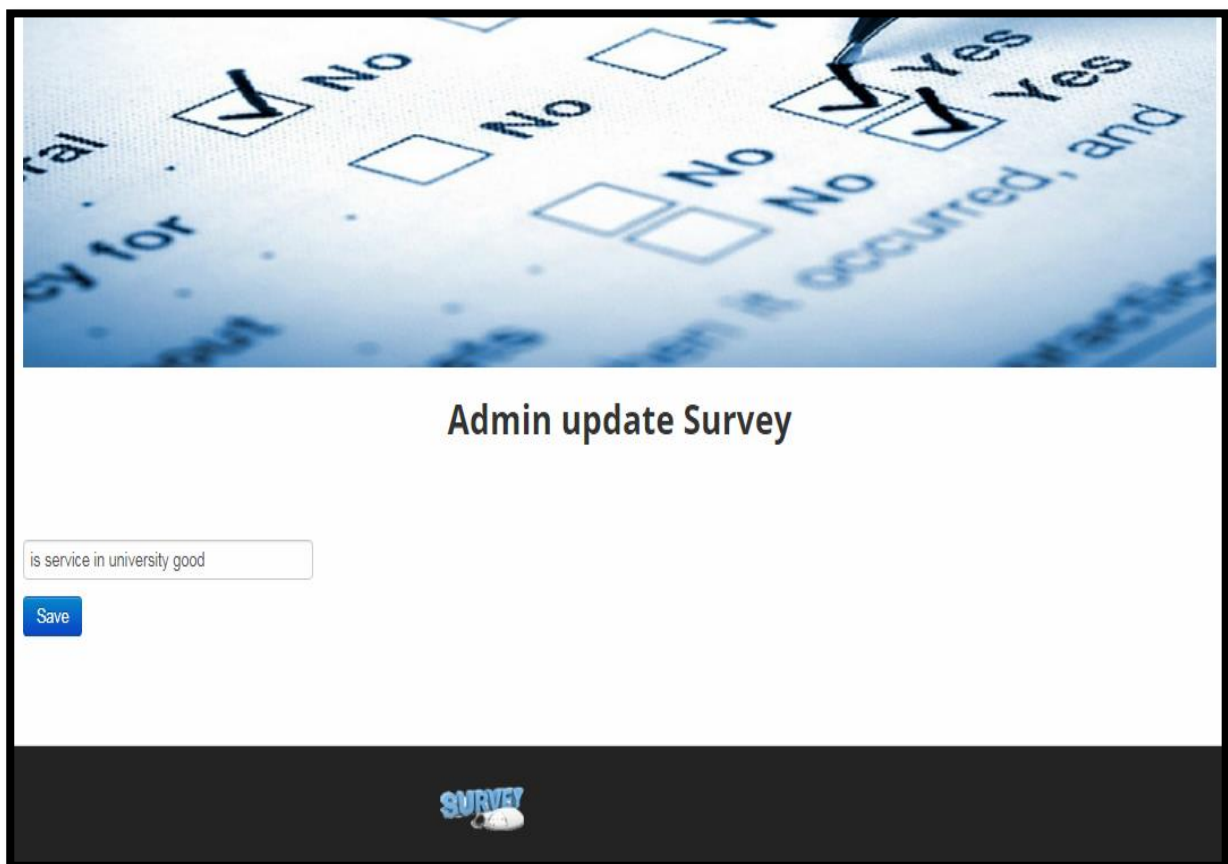

Now we transfer in Student Interface

Every Student have user name and password can login website and answer

Survey choose .



Choose survey from list

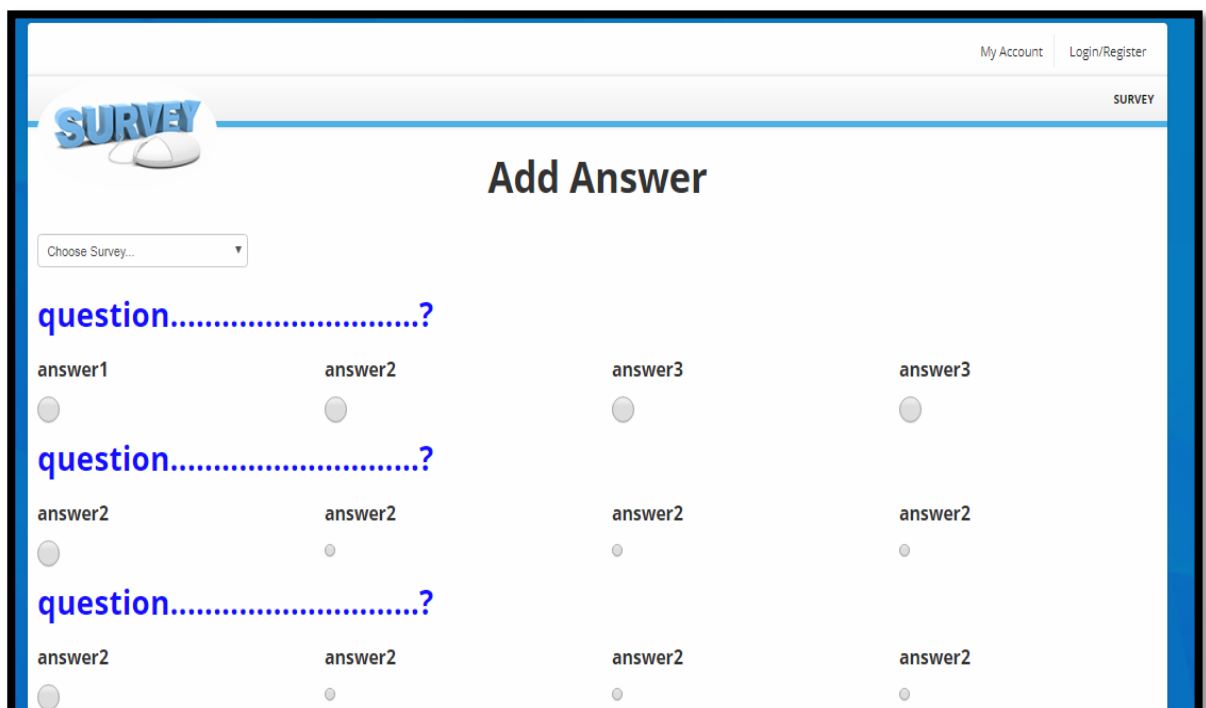

Answer the survey and click Accept to send survey in department



## And a department get a result Survey and chart of Survey

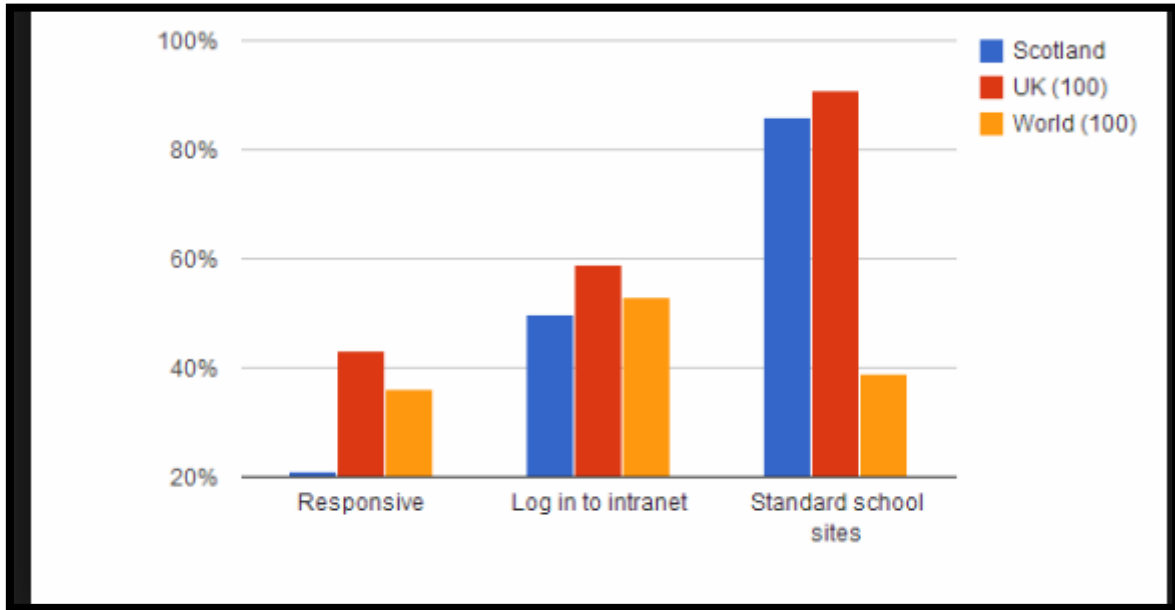

## Reference :

1-<https://pl.cs.jhu.edu/oose/projects/examples/10group1/Iteration2.html>

2-<https://ntusurvey.wikispaces.com/activity+diagramdatabasedesign>

diagram :

3-<https://creatly.com/diagram/example/hf1ty3nz2/Survey%20Monkey>

how to create table survey

4-<https://www.sqlservercentral.com/Forums/1687296/Survey-DB-Schema>

5-<https://dba.stackexchange.com/questions/120246/best-data-modelling-approach-to-handle-redundant-foreign-keys-in-relational-mode>